



BIGSO **B**OX OF SWEDEN™

ORGANIZING HOMES & OFFICES SINCE 1963



BIGSO BOX OF SWEDEN™

ORGANIZING HOMES & OFFICES SINCE 1963

DESIGNS AND MANUFACTURES

Bigso AB is a Swedish family-owned business that designs and manufactures home and office storage solutions made from mostly recycled fiberboard. The company was created to support the needs of people looking for clever, sustainable and modern storage, which is still the core of our original business idea. What started in a small mill in southern Sweden 1963 has today grown to be one of the leading and respected brands for home and office storage solutions worldwide.

MADE IN EUROPE

Thanks to our customers support, we have grown and expanded into modern production facilities, but our original vision of supplying sustainable and clever storage solutions remains in our DNA, just as it did back in 1963 in that tiny mill.

We are delighted to share with you that manufacturing takes place in our own production facilities in the EU and our products are represented in over 60 countries worldwide.



FSC® CERTIFIED

We aim to make our impact on the environment as small as possible. That's why all our sites are certified under the FSC system.

The Forest Stewardship Council certification ensures that the wood, paper and other forest products are sourced from forests managed in an environmentally appropriate, socially beneficial and economically viable manner and help protect forests for future generations. The FSC system also includes a chain of custody certification that traces materials and products from forest to end-user, giving consumers assurance about the origin of the wood and paper products they buy.

Trust in knowing that we are constantly developing our collection to be the leading brand for all kinds of storage needs wherever you call home.

For a digital version of the catalogue go to bigso.com to view and download or send a request to sales@bigso.com.

RE-STORE PAPER LAMINATE COLORS & PATTERNS

These laminates are made from 100% RECYCLED paper products, produced without chlorine or optical bleaching. The soft, subtle colors have names inspired from nature, such as Sand, Stone and Waves. We bring out the beautiful texture of woven textile and a hint of metallic printing by combining it with our classic satin frames and leather fittings. We call this new range "RE-STORE", because that is just what it is - recycled paper products remade into beautiful new storage items. By reusing what has already been used, we save our natural forests and get this lovely look.

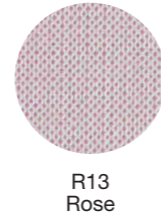

R13
Rose

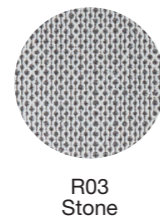

R03
Stone

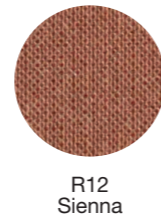

R12
Sienna



R09
Waves
gold/white



R07
Waves
silver/white

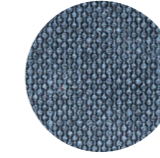

R04
Navy



R05
Ocean

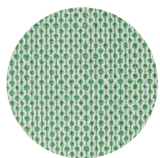
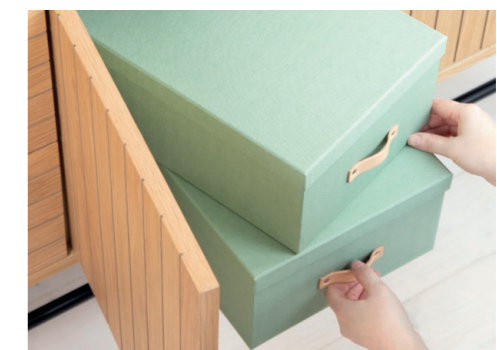

R06
Sage

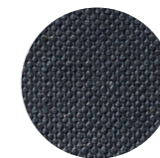

R11
Charcoal

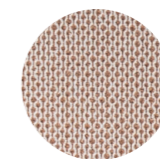

R01
Sand



R02
Umber

CANVAS PAPER LAMINATE COLORS

Bigso's most elegant collection is the Canvas collection. With its natural look of hand woven linen, you can both see and feel the texture on the embossed paper. The rustic look resembles an old book but with a modern touch. We combine the dark natural colors on the outside with black paper covering on the inside of the boxes and dark brown leather handles that are attached with silver colored rivets.

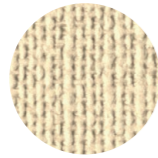

C13
Cream



C55
Linen

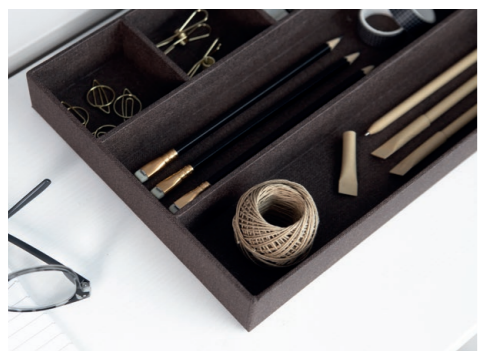

C48
Dark Brown

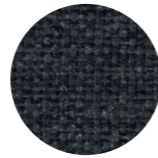

C68
Black

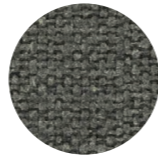

C64
Grey

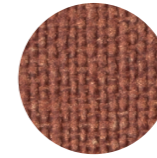

C45
Rust

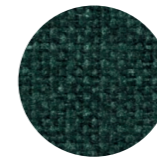

C59
Dark Green

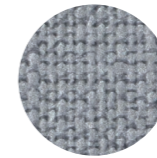

C62
Ash

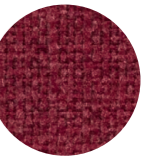

C26
Dark Red

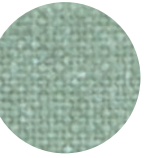

C16
Soft Teal

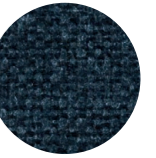

C38
Blue

CLASSIC PAPER LAMINATE PRINTED PATTERNS

The paper laminate collection is clearly the most versatile where you can put your own mark. With a wide range of neutral colors along with the nordic color range, the combinations are endless. To complete the collection we add simple, stylish fittings so that you can store your things and find them easily. The label frames and handles come in satin, gold or black. In addition to our single color materials, we offer several patterned designs each year after carefully studying the market trends. This collection has something for every style.

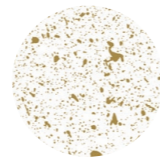

877
Splash Gold

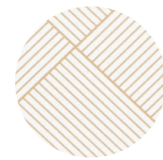

882
Golden Square



650
Marble



648
Fern

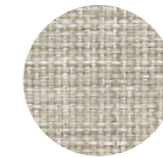
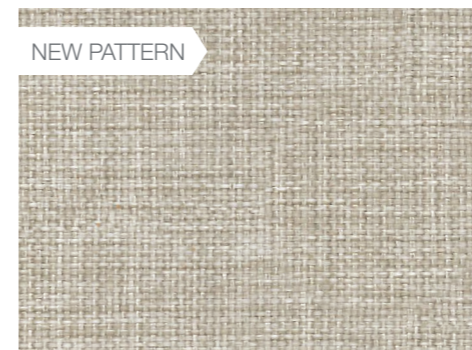

890
Melange
Beige

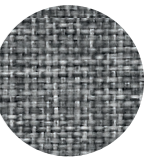
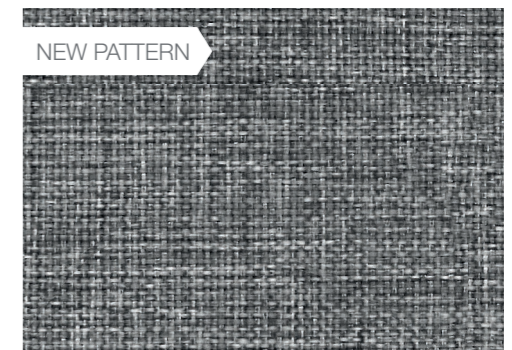

891
Melange
Grey

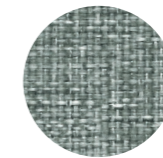

892
Melange
Green

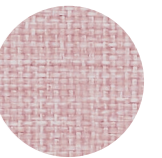

893
Melange
Pink

CLASSIC PAPER LAMINATE COLORS

The paper laminate collection is clearly the most versatile where you can put your own mark. With a wide range of neutral colors along with the nordic color range, the combinations are endless. To complete the collection we add simple, stylish fittings so that you can store your things and find them easily. The label frames and handles come in satin, gold or black. In addition to our single color materials, we offer several patterned designs each year after carefully studying the market trends. This collection has something for every style.



455
White



570
Black

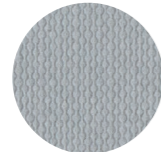

546
Silver Grey



540
Greige

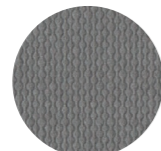

541
Dark Grey



502
Fawn



456
Dark Grey



002
Kraft

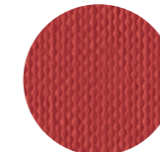

530
Ruby

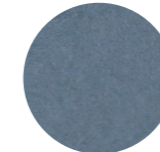

547
Dusty Blue

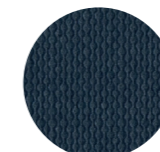

569
Dark Blue

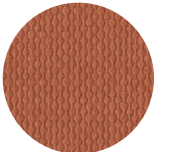

522
Terracotta

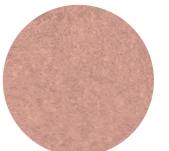
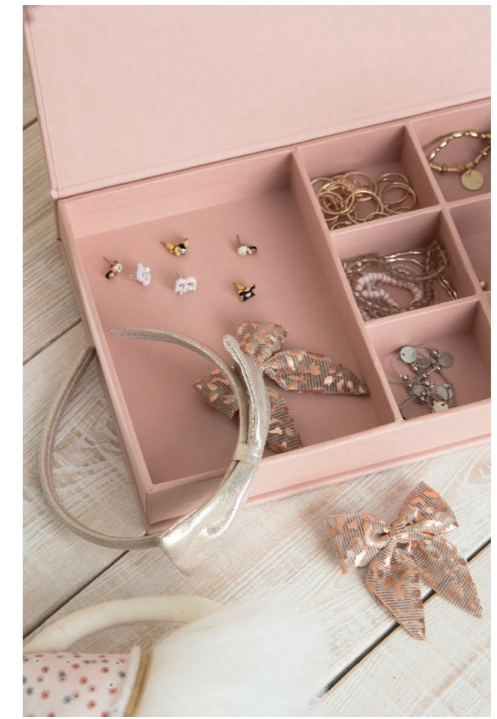

521
Dusty Pink

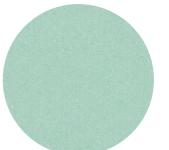

865
Mint



LENA
Desktop organizer

Art. No. 7974 / Pcs per carton: 6

W23,5 x D18 x H11 cm / W9.3" x D7.1" x H4.3"

With rubber feet.
Stackable with HAKAN (7892).



ELISA
Desktop organizer

Art. No. 2751 / Pcs per carton: 4

W33 x D12,5 x H12,5 cm / W13.1" x D4.9" x H4.9"

With rubber feet.



CHARLES
Desktop organizer

Art. No. 2723 / Pcs per carton: 4

W33 x D9,5 x H10,5 cm / W13.1" x D3.7" x H4.1"

With rubber feet.



PENNY
Pencil cup

Art. No. 6481 / Pcs per carton: 12

W8,5 x D8,5 x H10 cm / W3.3" x D3.3" x H3.9"

With rubber feet.



GRETA
Desktop organizer

Art. No. 8581 / Pcs per carton: 6

W24 x D16 x H18 cm / W9.4" x D6.2" x H7.2"

With rubber feet.



VENDELA
Accessory organizer

Art. No. 9001 / Pcs per carton: 4

W24,5 x D12 x H10,5 cm / W9.6" x D4.7" x H4.1"

With rubber feet.





INGRID
3 drawer chest
Art. No. 9731 / Pcs per carton: 4
W16 x D25 x H20,5 cm / W6.3" x D9.9" x H8.1"
With rubber feet.



ASTRID
Pen case
Art. No. 8091 / Pcs per carton: 6
W19,5 x D7 x H3,5 cm / W7.7" x D2.8" x H1.4"
Hinged lid and magnetic closure.



ELLIE
Desktop organizer
Art. No. 3301 / Pcs per carton: 6
W40 x D7 x H5 cm / W15.7" x D2.7" x H2"
With rubber feet.



ANNE
Desktop tray
Art. No. 2781 / Pcs per carton: 6
W33 x D11 x H3,5 cm / W13" x D4.4" x H1.4"
With rubber feet.
Stackable with KATE (2732).



ELLIOT
Accessory / Drawer organizer
Art. No. 8621 / Pcs per carton: 6
W23,5 x D33 x H4 cm / W9.2" x D13" x H1.7"
With rubber feet.

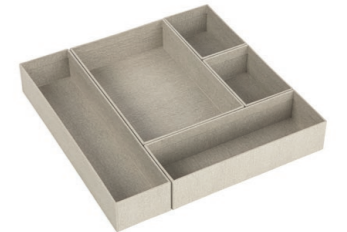

EMMA
Accessory organizer, set of 5
Art. No. 7805 / Sets per carton: 4
W30 x D30 x H5 cm / W11.8" x D11.8" x H2"
Packaging
W31 x D30,5 x H5,5 cm / W12.2" x D11.9" x H2"

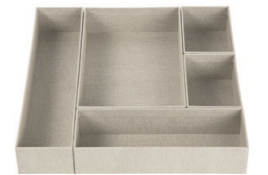



PAULINA
Pocket folder

Art. No. 8081 / Pcs per carton: 10
W23,5 x 31,5 x H1,5 cm / W9.2" x D12.4" x H9.2"
Elastic closure.



LIAM
Envelope folder

Art. No. 8361 / Pcs per carton: 8
W34,5 x D26 x H2 cm / W13.6" x D10.2" x H0.8"
Snap button.



OLOF
Document file

Art. No. 8441 / Pcs per carton: 8
W34,5 x D26 x H4 cm / W13.6" x D10.2" x H1.6"
Elastic closure.



JAMES
Note pad

Art. No. 2711 / Pcs per carton: 6
W11 x D11 x H5 cm / W4.3" x D4.3" x H2"
With rubber feet.
Approx. 425 sheets, 80 g/m². plain paper.



ALEX
Clipboard

Art. No. 9961 / Pcs per carton: 10
W23 x D33 cm / W9.1" x D13"
Available with or without 15 lined sheets.

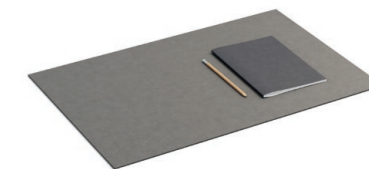

ANNIE
Desk pad

Art. No. 6491 / Pcs per carton: 10
W59 x D39 cm / W23.2" x D15.4"
Available with or without leather corners.

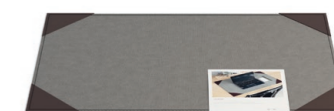



RINGO
Ringbinder

Art. No. 7961 / Pcs per carton: 8
W5 x D25 x H31,5 cm / W1.9" x D9.8" x H12.4"
Available with EU or SE mechanism.



ARCHIE
Lever arch file A4

Art. No. 5501 / Pcs per carton: 6
W8,5 x D28,5 x H32 cm / W3.3"x D11.2"x H12.6"
EU lever arch.



SIGNE
Ringbinder box

Art. No. 3211 / Pcs per carton: 5
W5 x D27 x H31,5 cm / W1.9"x D10.6"x H12.4"
Magnetic closure.
Available with EU, US or SE mechanism.



PHOTOALBUM
Small

Art. No. 8911 / Pcs per carton: 6
W22 x D24,5 x H1,5 cm / W8.7" x D9.6" x H0.6"
25 sheets, 210 g/m², plain paper.



PHOTOALBUM
Large

Art. No. 8901 / Pcs per carton: 6
W31,5 x D35 x H1,5 cm / W12.4" x D13.8" x H0.6"
25 sheets, 210 g/m², plain paper.





VIKTORIA
Magazine holder

Art. No. 9411 / Pcs per carton: 6

W10 x D24,5 x H32 cm / W3.9" x D9.7" x H12.7"

With label holder.



VIOLA

Magazine holders, nested set of 2

Art. No. 9402 / Sets per carton: 6

W9 x D24 x H32 cm / W3.5" x D9.5" x H12.7"

W10 x D24,5 x H32 / W3.9" x D9.7" x H12.7"

Packaging:

W10 x D24,5 x H32,5 cm / W3.9" x D9.7" x H12.8"

With label holder.

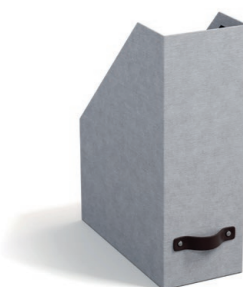

ESTELLE

Magazine holder

Art. No. 5911 / Pcs per carton: 6

W11,5 x D24,5 x H32 cm / W4.4" x D9.7" x H12.7"

With leather handle.

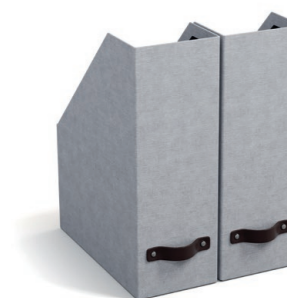
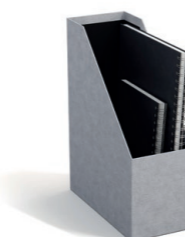

WILLIAM

Collapsible magazine holders, set of 2

Art. No. 9572 / Sets per carton: 6

W11 x D24,5 x H31,5 cm / W4.3" x D9.6" x H12.4"

Packaging:

W34,5 x D39 x H3 cm / W13.6" x D15.4" x H1.2"

With leather handles.



NEW ITEM



HUGO
Nested desk organizing set, set of 4

Art. No. 6154 / Sets per carton: 6

- Magazine holder: W10 x D24,5 x H32 cm / W3.9" x D9.7" x H12.7"
- Pencil cup: W8 x D8 x H8,5 cm / W3.1" x D3.1" x H3.3"
- Lettertray: W23 x D31,5 x H5,5 cm / W9" x D12.3" x H2.2"
- Desk organizer: W23 x D8 x H11,5 cm / W9.1" x D3.1" x H4.6"

Packaging:
W10 x D24,5 x H32 cm / W3.9" x D9.7" x H12.7"



NEW ITEM



HOLGER
Nested document organizing set, set of 5

Art. No. 4915 / Sets per carton: 4

- Letterbox: W10 x D26 x H35 cm / W3.9" x D10.2" x H13.8"
- Magazine holders: W9 x D24 x H32 cm / W3.5" x D9.5" x H12.7"
W10 x D24.5 x H12.7 / W3.9" x D9.7" x H12.7"
- Lettertray x 2: W23 x D31 x H6 cm / W9.1" x D12.2" x H2.4"

Packaging:
W10 x D26 x H35 cm / W3.9" x D10.2" x H13.8"



NEW ITEM



HILDA
Nested desk organizing set, set of 6

Art. No. 5166 / Sets per carton: 4

- Hanging filebox: W18,5 x 35 x H26,5 cm / W7.4" x D13.9" x H10.4"
- Magazine holder: W10 x D24,5 x H32 cm / W3.9" x D9.7" x H12.7"
- Pencil cup: W8 x D8 x H8,5 cm / W3.1" x D3.1" x H3.3"
- Lettertray: W23 x D31,5 x H5,5 cm / W9" x D12.3" x H2.2"
- Desk organizer: W23 x D8 x H11,5 cm / W9.1" x D3.3" x H4.6"
- Ringbinder (EU/SE): W5 x D25 x H31,5 cm / W1.9" x D9.8" x H12.4"

Packaging:
W18,5 x 35 x H26,5 cm / W7.4" x D13.9" x H10.4"





HAKAN

Letter trays, set of 2

Art. No. 7892 / Pcs per carton: 4

W23 x D31 x H6 cm / W9.1" x D12.2" x H2.4"

Packaging:
W23,5 x D32 x H6,5 cm / W9.3" x D12.6" x H2.6"

With rubber feet.
Stackable with LENA (7974).



KATE

Letter trays, set of 2

Art. No. 2732 / Pcs per carton: 4

W33 x D25,5 x H6 cm / W13.1" x D10" x H2.4"

Packaging:
W33,5 x D26 x H7 cm / W13.3" x D10.2" x H2.8"

With rubber feet.
Stackable with ANNE (2781).



HEIDI

Letter tray

Art. No. 2871 / Pcs per carton: 6

W23 x D31,5 x H6 cm / W9.1" x D12.4" x H2.3"

With rubber feet.
Stackable with LENA (7974).

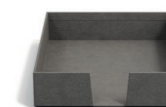

TREY

3-tier letter tray

Art. No. 8711 / Sets per carton: 3

W23 x D31,5 x H21 cm / W9.1" x D12.4" x H8.3"

With rubber feet.





WALTER

Letter tray with drawer

Art. No. 8541 / Pcs per carton: 3

W33 x D25,5 x H13 cm / W13.1" x D10" x H5.2"

Available with label holder or leather handle.
With rubber feet.



BIRGER

2 drawer chest

Art. No. 9431 / Pcs per carton: 3

W33 x D25,5 x H14,5 cm / W13.1" x D10" x H5.

Available with label holders or leather handles.
With rubber feet.



NEW ITEM



TED

Monitor stand

Art. No. 8191 / Pcs per carton: 2

W48,5 x D26 x H14,5 cm / W19" x D10.2" x H5.7"

With two drawers, keyboard compartment and an opening in the back for the cord.





HURRY

Portable organizer

Art. No. 6791 / Sets per carton: 3

W34,5 x D19,5 x H28 cm / W13.6" x D7.7" x H11"

3 compartments, 2 pencil cups included



MAGGIE

Set of magnetic pencil cup and letter holder

Art. No. 1352 / Sets per carton: 3

W8,5 x D4,5 x H10 cm / W3.3" x D1.8" x H3.9"

W24,5 x D5 x H10 cm / W9.6" x D2" x H3.9"

Packaging:

W24,5 x D5 x H10 cm / W9.6" x D2" x H3.9"



JOHAN

Filebox A4

Art. No. 9441 / Pcs per carton: 4

W18,5 x 35 x H26,5 cm / W7.4" x D13.9" x H10.4"

Incl. 8 hanging files A4 (art no. 2346)
Available with label holder or leather handle.



NEW ITEM



TAGE

Filebox A4, Collapsible

Art. No. 4801 / Pcs per carton: 6

W18,5 x 35 x H28 cm / W7.4" x D13.9" x H11"

Packaging:
W55 x D38,5 x H4 cm / W21.6" x D15.1" x H1.6"

Incl. 8 hanging files A4 (art no. 2346)
Available with label holder or leather handle.



JOHN

Filebox Lettersize

Art. No. 9541 / Pcs per carton: 4

W18,5 x 33 x H26,5 cm / W7.4" x D13" x H10.4"

Hanging files NOT included.
Available with label holder or leather handle.



GEORGE

Letter stand

Art. No. 2791 / Pcs per carton: 6

W25,5 x D10 x H14,5 cm / W10" x D3.9" x H5.7"

With rubber feet.



HECTOR

Filing stand

Art. No. 2321 / Pcs per carton: 2

W33 x D15,5 x H22,5 cm / W13" x D6.1" x H8.9"

With rubber feet.



LOVISA

File box

Art. No. 6801 / Pcs per carton: 6

W9,5 x D33 x H24 cm / W3.7" x D13" x H9.4"

Incl. 12 folded files.





KLEO

Collapsible document box

Art. No. 3201 / Pcs per carton: 8

W26 x D35 x H8,5 cm / W10.2" x D13.8" x H3.3"

Packaging:

W26 x D35 x H2,5 cm / W10.2" x D13.8" x H0.9"

Easy assembly with screws and nuts.



KRISTINA

Box with lid

Art. No. 9461 / Pcs per carton: 10

W14 x D22 x H14,5 cm / W5.5" x D8.7" x H5.7"

Available with label holder or leather handle.



OSKAR

Document box

Art. No. 9451 / Pcs per carton: 5

W26 x D35 x H8,5 cm / W10.2" x D13.8" x H3.3"

Available with label holder or leather handle.



SILVIA

Box with lid

Art. No. 5921 / Pcs per carton: 6

W16,5 x D29,5 x H15 cm / W6.5" x D11.6" x H5.9"

Available with label holder or leather handle.



RASMUS

Nested document boxes, set of 2

Art. No. 7782 / Sets per carton: 5

W23 x D32,5 x H8 cm / W9.1" x D12.8" x H3.1"

W26 x D35 x H8,5 cm / W10.2" x D13.8" x H3.3"

Packaging:

W26 x D35 x H8,5 cm / W10.2" x D13.8" x H3.3"

Available with label holders or leather handles.



GUSTAV

Box with lid

Art. No. 9491 / Pcs per carton: 6

W22,5 x D29,5 x H15 cm / W8.9" x D11.6" x H5.9"

Available with label holder or leather handle.



SVEN

Document box

Art. No. 6721 / Pcs per carton: 6

W33 x D23,5 x H4 cm / W13.1" x D9.3" x H1.6"

With hinged lid.



SVERKER

Document box

Art. No. 9341 / Pcs per carton: 5

W43,5 x D31 x H8,5 cm / W17.1" x D12.2" x H3.3"

Available with label holders or leather handles.





NOTEBOOK A6
Thread bound, set of 2

Art. No. 9152 / Sets per carton: 10

W10,5 x D15 x H0,5 cm / W4.1" x D5.9" x H0.2"

Packaging:
W10,5 x D15 x H1 cm / W4.1" x D5.9" x H0.4"

40 sheets, 80 g/m²
Plain, lined, checkered or dotted paper.



NOTEBOOK A5
Thread bound, set of 2

Art. No. 9142 / Sets per carton: 10

W15 x D21 x H0,5 cm / W5.9" x D8.3" x H0.2"

Packaging:
W15 x D21 x H1 cm / W5.9" x D8.3" x H0.4"

40 sheets, 80 g/m²
Plain, lined, checkered or dotted paper.



NOTEBOOK A4
Thread bound, set of 2

Art. No. 9182 / Sets per carton: 10

W21 x D30 x H0,5 cm / W8.3" x D11.6" x H0.2"

Packaging:
W21 x D30 x H1 cm / W8.3" x D11.6" x H0.4"

40 sheets, 80 g/m²
Plain, lined, checkered or dotted paper.



NOTEBOOK A6
Hard cover

Art. No. 4781 / Pcs per carton: 10

W11 x D15 x H1,5 cm / W4.4" x D5.9" x H0.5"

90 sheets, 80 g/m²
Plain, lined, checkered or dotted paper.



NOTEBOOK A5
Hard cover

Art. No. 4771 / Pcs per carton: 10

W15 x D21 x H1,5 cm / W6" x D8.3" x H0.5"

90 sheets, 80 g/m²
Plain, lined, checkered or dotted paper.

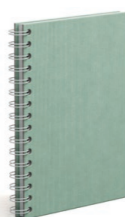

NOTEBOOK A4
Hard cover

Art. No. 4761 / Pcs per carton: 10

W21,5 x D30 x H1,5 cm / W8.4" x D11.8" x H0.5"

90 sheets, 80 g/m²
Plain, lined, checkered or dotted paper.





CLIP-ON LABEL HOLDER
Vertical, set of 4

Art. No. 0957 / Sets per carton: 12

W2,5 x H7 cm / W0.9" x H2.7"

Packaging:
W9,5 x D0,5 x H15 cm / W3.7" x D0.2" x H5.9"



CLIP-ON LABEL HOLDER
Horizontal, set of 4

Art. No. 0958 / Sets per carton: 12

W7 x H2,5 cm / W2.7" x H0.9"

Packaging:
W14,5 x D0,5 x H13 cm / W5.7" x D0.2" x H5.1"



CLIP-ON LABEL HOLDER
Horizontal, set of 4

Art. No. 0955 / Sets per carton: 12

W7 x H7 cm / W2.8" x H2.8"

Packaging:
W15 x D0,5 x H21,5 cm / W5.9" x D0.2" x H8.4"



NEW DESIGN



HANGING FILES A4
Set of 8

Art. No. 2346 / Sets per carton: 6

W30,5 x H23 cm / W12" x H9.1"

Packaging:
W24 x D34,5 x H5 cm / W9.4" x D13.6" x H1.9"

8 label inserts included.



PEN HOLDER
Set of 2

Art. No. 0954 / Sets per carton: 5

W6,5 x H4 cm / W2.6" x H1.6"

Packaging:
W6 x D9 cm / W2.3" x D3.5"

Elastic and self-adhesive.



NOTEPAD
Refill

Art. No. 2311 / Pcs per carton: 8

W10 x D10 x H4,5 cm / W3.9" x D3.9" x H1.8"

Approx 425 sheets. 80 g/m², plain paper.





TURE
Nested boxes, set of 3

Art. No. 4533 / Sets per carton: 2

W31 x D40,5 x H20 cm / W12.2" x D15.9" x H7.9"

W33,5 x D43 x H22 cm / W13.2" x D16.9" x H8.7"

W36 x D45 x H24 cm / W14.2" x D17.8" x H9.5"

Packaging:

W36 x D45 x H24 cm / W14.2" x D17.8" x H9.5"



TERRA
Tapered bin

Art. No. 4101 / Pcs per carton: 7

W29,5 x D37,5 x H23 cm / W11.6" x D14.8" x H9.1"

Available with or without metal handle.



ARIES

Paper bin

Art. No. 9161 / Pcs per carton: 10

Ø27 x H35 cm / Ø10.6" x H13.8"

Available with or without leather handle.

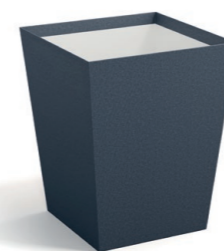
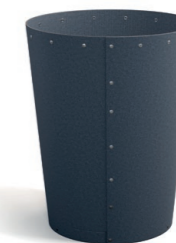

SOFIA

Paper bin

Art. No. 6771 / Pcs per carton: 6

W26 x D26 x H32,5 cm / W10.2" x D10.2" x H12.8"

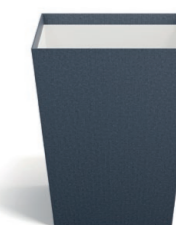

TELLUS

Tapered bin on wheels

Art. No. 8591 / Pcs per carton: 6

W29,5 x D37,5 x H36,5 cm / W11.6" x D14.8" x H14.4"

Available with or without metal handle.



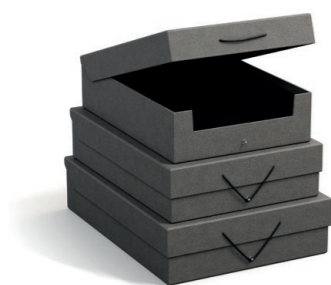

BESSIE

Nested boxes, set of 3

Art. No. 2913 / Sets per carton: 3

W22 x D31 x H7,5 cm / W8.7" x D12.2" x H2.9"

W24 x D33 x H8 cm / W9.5" x D13" x H3.1"

W26 x D35 x H8,5 cm / W10.3" x D13.8" x H3.3"

Packaging:

W26 x D35 x H8,5 cm / W10.3" x D13.8" x H3.3"

With hinged lid and elastic closure.



NEW ITEM



KIAN

Nested boxes, set of 3

Art. No. 1233 / Sets per carton: 2

W31,5 x D23 x H9 cm / W12.5" x D9.1" x H3.5"

W36,5 x D25 x H10,5 cm / W14.4" x D9.9" x H4.1"

W42,5 x D29,5 x H13 cm / W16.8" x D11.7" x H5.1"

Packaging:

W42,5 x D29,5 x H13 cm / W16.8" x D11.7" x H5.1"

With hinged lid and magnetic closure.



TILLY

Nested boxes, set of 3

Art. No. 7633 / Sets per carton: 6

W20 x D20 x H12 cm / W7.9" x D7.9" x H4.8"

W23 x D23 x H12 cm / W9.1" x D9.1" x H4.8"

W26 x D26 x H12 cm / W10.2" x D10.2" x H4.8"

Packaging:

W26 x D26 x H13 cm / W10.2" x D10.2" x H5.1"

With leather tabs.



LUDVIG

Nested boxes, set of 2

Art. No. 7462 / Sets per carton: 4

W26 x D26 x H17 cm / W10.2" x D10.2" x H6.7"

W28,5 x D28,5 x H19,5 cm / W11.2" x D11.2" x H7.7"

Packaging:

W28,5 x D28,5 x H19,5 cm / W11.2" x D11.2" x H7.7"

With leather tabs.





JOEL

Nested boxes, set of 5

Art. No. 3105 / Sets per carton: 2

W20 x D29 x H9,5 cm / W7.9" x D11.4" x H3.7"

W22 x D31 x H11 cm / W8.7" x D12.2" x H4.3"

W24 x D33 x H12.5 cm / W9.4" x D13" x H4.9"

W26 x D35 x H14 cm / W10.2" x D13.8" x H5.5"

W28 x D37 x H15,5 cm / W11" x D14.6" x H6.1"

Packaging:

W28 x D37 x H15,5 cm / W11" x D12.8" x H14.5"



CINDY

Nested boxes, set of 5

Art. No. 3255 / Sets per carton: 4

W13,5 x D20,5 x H5,5 cm / W5,3" x D8" x H2,2"

W16,5 x D23,5 x H6,5 cm / W6,5" x D9,3" x H2,6"

W19,5 x D26,5 x H7,5 cm / W7,7" x D10,4" x H2,9"

W22,5 x D29,5 x H8,5 cm / W8,9" x D11,6" x H3,3"

W25,5 x D32,5 x H9,5 cm / W10" x D12,8" x H3,7"

Packaging:

W25,5 x D32,5 x H9,5 cm / W10" x D12,8" x H3,7"





NEW ITEM



BELINDA
Collapsible box

Art. No. 5751 / Pcs per carton: 12

W20 x D20 x H7 cm / W7.9" x D7.9" x H2.7"

Packaging:
W33 x D20 x H0,8 cm / W13" x D7.9" x H0.3"

Magnetic and self-adhesive closure.



NEW ITEM



CELINE
Collapsible box

Art. No. 5761 / Pcs per carton: 12

W32 x D23 x H7 cm / W12.6" x D9" x H2.7"

Packaging:
W32 x D36 x H0,8 cm / W12.6" x D14.2" x H0.3"

Magnetic and self-adhesive closure.



**LEONORE**

Nested boxes, set of 2

Art. No. 5392 / Sets per carton: 8

Ø17 x H17,5 cm / Ø6.7" x H6.9"

Ø19 x H19,5 cm / Ø7.5" x H7.7"

Packaging:

Ø19 x H19,5 cm / Ø7.5" x H7.7"

With leather pulls.

**WILMA**

Nested boxes, set of 2

Art. No. 9882 / Sets per carton: 3

Ø23 x H15 cm / Ø9.1" x H5.9"

Ø26 x H17,5 cm / Ø10.2" x H6.9"

Packaging:

Ø26 x H17,5 cm / Ø10.2" x H6.9"

With eyelet handles on lids.

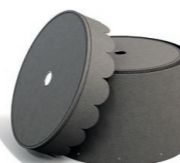
**ANTON**

Nested boxes, set of 2

Art. No. 1072 / Sets per carton: 4

Ø26 x H29 cm / Ø10.2" x H11.4"

Ø29 x H32 cm / Ø11.4" x H12.6"

Packaging:

Ø29 x H32 cm / Ø11.4" x H12.6"

With leather pulls.

**HATTY**

Nested boxes, set of 2

Art. No. 4672 / Sets per carton: 4

Ø34 x H20 cm / Ø13.4" x H7.9"

Ø36 x H23 cm / Ø14.2" x H9.1"

Packaging:

Ø36 x H23 cm / Ø14.2" x H9.1"

With decorative textile ribbons.

**RUT**

Nested boxes, set of 2

Art. No. 5482 / Sets per carton: 2

Ø35,5 x H23,5 cm / Ø14" x H9.3"

Ø37,5 x H25,5 cm / Ø14.8" x H10"

Packaging:

Ø37,5 x H25,5 cm / Ø14.8" x H10"

With decorative leather straps.





SIGISMUND

Nested boxes, set of 2

Art. No. 9212 / Sets per carton: 4

W25 x D34 x H14 cm / W9.8" x D13.4" x H5.5"

W26,5 x D36,5 x H14,5 cm / W10.4" x D14.4" x H5.7"

Packaging:

W26,5 x D36,5 x H14,5 cm / W10.4" x D14.4" x H5.7"

With plastic window.



ULRIKA

Nested boxes, set of 2

Art. No. 9422 / Sets per carton: 4

W25 x D34 x H14 cm / W9.8" x D13.4" x H5.5"

W26,5 x D36,5 x H14,5 cm / W10.4" x D14.4" x H5.7"

Packaging:

W26,5 x D36,5 x H14,5 cm / W10.4" x D14.4" x H5.7"

Available with label holders or leather handles.



SIRI

Nested boxes, set of 2

Art. No. 2202 / Sets per carton: 4

W35 x D25 x H12 cm / W13.8" x D9.9" x H4.7"

W38 x D27 x H13 cm / W15" x D10.7" x H5.1"

Packaging:

W38 x D27 x H13 cm / W15" x D10.7" x H5.1"



CHILDRENS SUITCASES

Nested boxes, set of 2

Art. No. 5032 / Sets per carton: 6

W30 x D20,5 x H8,5 cm / W11.7" x D8.1" x H3.4"

W35 x D23,5 x H10,5 cm / W13.8" x D9.2" x H4.1"

Packaging:

W35 x D23,5 x H10,5 cm / W13.8" x D9.2" x H4.1"



INGE

Nested boxes, set of 3

Art. No. 8113 / Sets per carton: 2

Small boxes x 2:

W22,5 x D29,5 x H15 cm / W8.9" x D11.6" x H5.9"

Large box:

W31 x D47 x H15,5 cm / W12.2" x D18.5" x H6.1"

Packaging:

W31 x D47 x H15,5 cm / W12.2" x D18.5" x H6.1"

Available with label holders or leather handles.





KITTY
Collapsible box

Art. No. 8891 / Pcs per carton: 8

W16 x D22,5 x H14 cm / W6.2" x D8.8" x H5.5"

Packaging:
W16 x D22,5 x H3,5 cm / W6.2" x D8.8" x H1.3"

With label holder.



KARIN
Collapsible box

Art. No. 8881 / Pcs per carton: 8

W22,5 x D31,5 x H13,5 cm / W8.9" x D12.4" x H5.4"

Packaging:
W22,5 x D31,5 x H3,5 cm / W8.9" x D12.4" x H1.3"

Available with label holder or leather handle.



LEVI
Collapsible box

Art. No. 9891 / Sets per carton: 8

W31,5 x D31,5 x H15,5 cm / W12.4" x D12.4" x H6.1"

Packaging:
W31,5 x D31,5 x H3,5 cm / W12.4" x D12.4" x H1.4"

With leather handle.



KATIA
Collapsible box

Art. No. 8871 / Pcs per carton: 8

W28,5 x D39 x H16 cm / W11.3" x D15.4" x H6.3"

Packaging:
W28,5 x D39 x H3,5 cm / W11.3" x D15.4" x H1.3"

Available with label holder or leather handle.



LOGAN
Collapsible box

Art. No. 9901 / Pcs per carton: 8

W31,5 x D31,5 x H31 cm / W12.4" x D12.4" x H12.2"

Packaging:
W31,5 x D31,5 x H3,5 cm / W12.4" x D12.4" x H1.4"

With leather handle.



KATRIN
Collapsible box

Art. No. 8861 / Pcs per carton: 8

W34,5 x D45 x H18,5 cm / W13.5" x D17.6" x H7.2"

Packaging:
W34,5 x D45 x H3,5 cm / W13.5" x D17.6" x H1.3"

Available with label holder or leather handle.



KAROLIN
Collapsible underbed box

Art. No. 3191 / Pcs per carton: 7

W39 x D56 x H16 cm / W15.4" x D22" x H6.3"

Packaging:
W39 x D56 x H3,5 cm / W15.4" x D22" x H1.4"

With leather handle.





PRECIOUS

Jewelry box, set of 4

Art. No. 1094 / Pcs per carton: 2

W26,5 x D19 x H19 cm / W10.5" x D7.5" x H7.5"

Incl. 108 B, C, D, E.
With hinged lid.



PRECIOUS B

Box with 7 compartments

Art. No. 108B

W26,5 x D19 x H4,5 cm / W10.5" x D7.5" x H1.8"

With hinged lid.



PRECIOUS C

Box with 3 compartments

Art. No. 108C

W26,5 x D19 x H4,5 cm / W10.5" x D7.5" x H1.8"



PRECIOUS D

Box without compartments

Art. No. 108D

W26,5 x D19 x H4,5 cm / W10.5" x D7.5" x H1.8"



PRECIOUS E

Box for glasses

Art. No. 108E

W26,5 x D19 x H6,5 cm / W10.5" x D7.5" x H2.6"



PRECIOUS A

Loose lid

Art. No. 108A

W26,5 x D19 x H0,7cm / W10.5" x D7.5" x H0.3"

Fits C, D and E.





JOLIE

Jewelry box

Art. No. 7061 / Pcs per carton: 8

W26,5 x D19 x H5 cm / W10.5" x D7.5" x H1.9"

With 7 compartments and hinged lid.



JAKOB

Box with 12 compartments

Art. No. 6341 / Pcs per carton: 4

W43,5 x D31 x H10,5 cm / W17.2" x D12.2" x H4.2"

Available with label holders or leather handle.

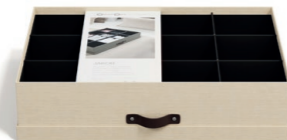

VIDAR

Drawer organizer with 3 compartments

Art. No. 7901 / Pcs per carton: 3

W40 x D30 x H11 cm / W15.7" x D11.8" x H4.3"



DRAWER ORGANIZERS

Collapsible, set of 2

Art. No. 7082 / Sets per carton: 12

W18 x D18 x H10 cm / W7" x D7" x H3.9"

Packaging:
W21 x D35 x H1 cm / W8.3" x D13.8" x H0.4"

Quick and easy assembly.



DRAWER ORGANIZER

Collapsible

Art. No. 7091 / Pcs per carton: 12

W18 x D35,5 x H10 cm / W7" x D14" x H3.9"

Packaging:
W21 x D52 x H0,5 cm / W8.3" x D20.5" x H0.2"

Quick and easy assembly.



VALLE

Drawer organizer

Art. No. 7101 / Pcs per carton: 4

W17 x D47 x H10 cm / W6.7" x D18.5" x H3.9"

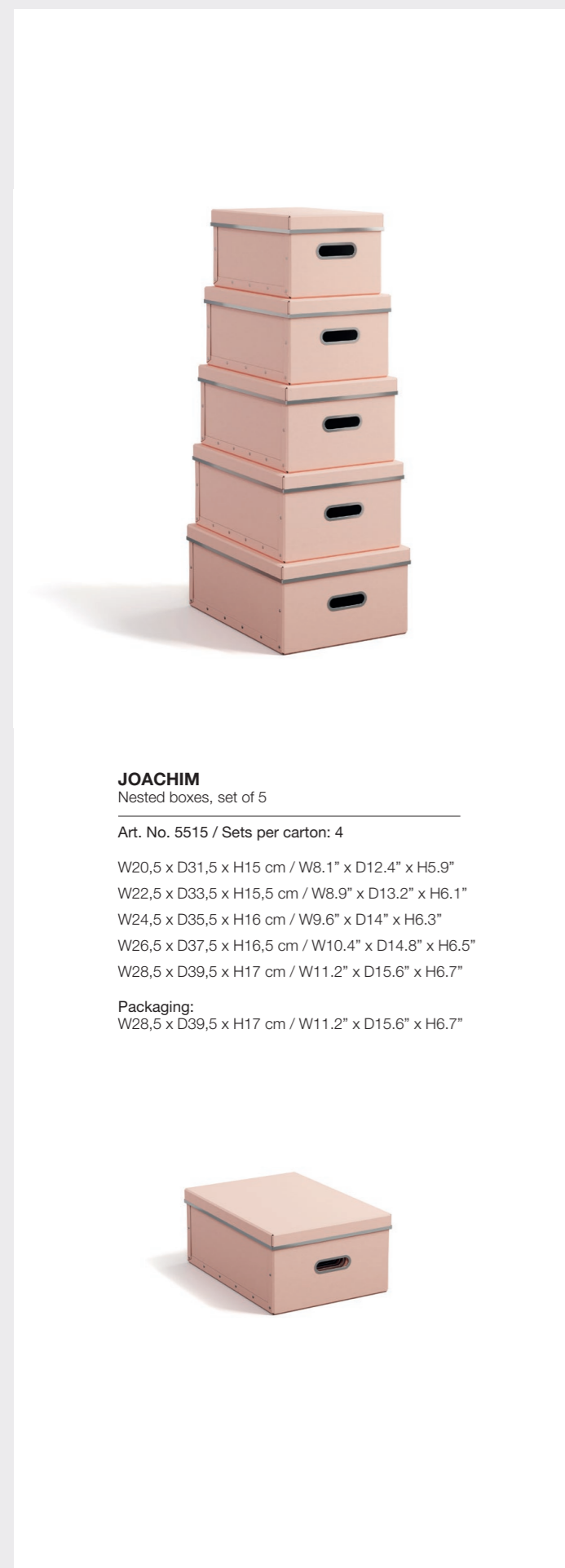

JOACHIM

Nested boxes, set of 5

Art. No. 5515 / Sets per carton: 4

W20,5 x D31,5 x H15 cm / W8.1" x D12.4" x H5.9"

W22,5 x D33,5 x H15,5 cm / W8.9" x D13.2" x H6.1"

W24,5 x D35,5 x H16 cm / W9.6" x D14" x H6.3"

W26,5 x D37,5 x H16,5 cm / W10.4" x D14.8" x H6.5"

W28,5 x D39,5 x H17 cm / W11.2" x D15.6" x H6.7"

Packaging:

W28,5 x D39,5 x H17 cm / W11.2" x D15.6" x H6.7"



TEKLA

Nested boxes, set of 2

Art. No. 4292 / Sets per carton: 3

W34,5 x D34,5 x H24 cm / W13.6" x D13.6" x H9.4"

W37 x D37 x H24,5 cm / W14.6" x D14.6" x H9.6"

Packaging:

W37 x D37 x H24,5 cm / W14.6" x D14.6" x H9.6"

With leather handles.



TORA

Collapsible box

Art. No. 3561 / Pcs per carton: 5

W38 x D50,5 x H28,5 cm / W15" x D19.9" x H11.2"

Packaging:

W38 x D50,5 x H5 cm / W15" x D19.9" x H2"

With leather handles.

Easy assembly.



TORE

Nested boxes, set of 2

Art. No. 6652 / Sets per carton: 2

W36 x D42 x H27,5 cm / W14.2" x D16.5" x H10.8"

W38 x D50,5 x H28,5 cm / W15" x D19.9" x H11.2"

Packaging:

W38 x D50,5 x H28,5 cm / W15" x D19.9" x H11.2"

With leather handles.



BIG BENGT

Nested boxes, set of 2

Art. No. 1162 / Sets per carton: 2

W36,5 x D43 x H28,5 cm / W14.4" x D16.9" x H11.2"

W38 x D51 x H28,5 cm / W15" x D20.1" x H11.2"

Packaging:

W38 x D51 x H28,5 cm / W15" x D20.1" x H11.2"



FIBERBOARD / COLORS & PATTERNS

Fiberboard is the range that has been with Bigso since the start. Produced with recycled materials made from corrugated board and newspapers. The boxes are often combined with a protective but decorative metal edge and held together with rivets that make them stable and steady. The style creates a retro feel in today's modern homes. Practical storage for both the interior home and for areas that require more durable products such as basement or garage. The fiberboard products are perfect for collapsible boxes, providing durable boxes that are easy for the customer to assemble.

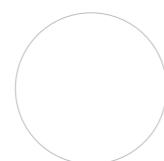

048
White

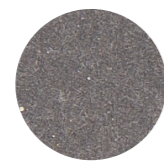

136
Natural Grey



059
Black

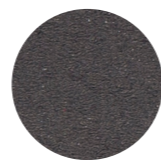

160
Graphite



001
Natural

HOME & OFFICE / PRODUCTS

FIBERBOARD



CARRIE
Portable organizer

Art. No. 1631 / Sets per carton: 3

W35,5 x D20,5 x H28,5 cm / W14"x D8.1"x H11.2"

2 pencil cups included.



NEPTUNE
Magazine holder

Art. No. 4651 / Pcs per carton: 10

W8,5 x D25,5 x H32 cm / W3.3" x D10" x H12.6"

Holds A4 and lettersize paper.



FIONA
Collapsible magazine holders, set of 2

Art. No. 9682 / Sets per carton: 20

W8,5 x D25,5 x H31,5 cm / W3.3" x D10" x H12.4"

Packaging:
W33,5 x D37,5 x H1,5 cm / W13.2" x D14.8" x H0.6"

Quick and easy assembly.



SPACE
Filebox A4

Art. No. 9191 / Pcs per carton: 4

W18,5 x D35 x H26 cm / W7.3" x D13.8" x H10.2"

Incl. 8 hanging files A4 (art no. 2346).



PLUTO
Document box

Art. No. 5291 / Pcs per carton: 10

W24,5 x D34 x H7 cm / W9.6" x D13.4" x H2.8"

Holds A4 and lettersize paper.



MARS
Document box

Art. No. 3401 / Pcs per carton: 10

W34 x D45,5 x H7 cm / W13.4" x D17.9" x H2.8"

Holds A3 and legalsize paper.





BIG BENGT
Nested boxes, set of 2

Art. No. 1162 / Sets per carton: 2

W36,5 x D43 x H28,5 cm / W14.4" x D16.9" x H11.2"

W38 x D51 x H28,5 cm / W15" x D20.1" x H11.2"

Packaging:
W38 x D51 x H28,5 cm / W15" x D20.1" x H11.2"



ENGLA
Collapsible box

Art. No. 4021 / Pcs per carton: 8

W37 x D50 x H27,5 cm / W14.6" x D19.7" x H10.8"

Packaging:
W37 x D50 x H5 cm / W14.6" x D19.7" x H2"

Easy assembly.



HANNA
Nested boxes, set of 2

Art. No. 8022 / Sets per carton: 8

Ø17 x H17,5 cm / Ø6.7" x H6.9"

Ø19 x H19,5 cm / Ø7.5" x H7.7"

Packaging:
Ø19 x H19,5 cm / Ø7.5" x H7.7"

With elastic pulls.



ENGLA
Collapsible ornament box

Art. No. 4021-11 / Pcs per carton: 8

W37 x D50 x H27,5 cm / W14.6" x D19.7" x H10.8"

Packaging:
W37 x D50 x H5 cm / W14.6" x D19.7" x H2"

With dividers in two stories.
Easy assembly.



SOFT STORAGE / COLORS

Bigso Soft is a functional and versatile storage solution line that offers a wide variety of storage possibilities, from living room to closet and even for travelling. The products have a strong and durable construction made from polyester and fiberboard. With the simple and clean design aesthetic it allows them in any parts of the home. The travel collection is lightweight and keeps the same design and quality as the rest of the Soft Storage range.

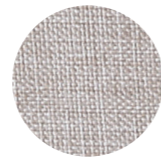

S02
Beige

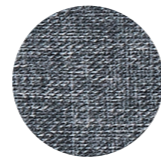

S01
Grey



BOX STORAGE

Collapsible box, Small

Art. No. 6935 / Pcs per carton: 8

W26 x D35 x H19 cm / W10.2" x D13.8" x H7.5"

Packaging:
W29 x D38 x H3 cm / W11.4" x D15" x H1.2"

With hinged lid. Quick and easy assembly.



BOX STORAGE

Collapsible box, Medium

Art. No. 6936 / Pcs per carton: 8

W30 x D40 x H22 cm / W11.8" x D15.7" x H8.7"

Packaging:
W33 x D44 x H3 cm / W13" x D17.3" x H1.2"

With hinged lid. Quick and easy assembly.



BOX STORAGE

Collapsible box, Large

Art. No. 6937 / Pcs per carton: 8

W34 x D45 x H25 cm / W13.4" x D17.7" x H9.8"

Packaging:
W38 x D50 x H3 cm / W15" x D19.7" x H1.2"

With hinged lid. Quick and easy assembly.



CUBE STORAGE

Collapsible box

Art. No. 6934 / Pcs per carton: 8

W31,5 x D31,5 x H31,5 cm / W12.4" x D12.4" x H12.4"

Packaging:
W32,5 x D32,5 x H3 cm / W12.8" x D12.8" x H1.2"

Quick and easy assembly.





TAPERED STORAGE BIN

Collapsible box, Small

Art. No. 6950 / Pcs per carton: 8

W26 x D35 x H19 cm / W10.2" x D13.8" x H7.5"

Packaging:
W26,5 x D36 x H2 cm / W10.4" x D14.2" x H0.8"

Quick and easy assembly.



TAPERED STORAGE BIN

Collapsible box, Medium

Art. No. 6951 / Pcs per carton: 8

W30 x D40 x H22 cm / W11.8" x D15.7" x H8.7"

Packaging:
W30,5 x D41 x H2 cm / W12" x D16.1" x H0.8"

Quick and easy assembly.



TAPERED STORAGE BIN

Collapsible box, Large

Art. No. 6952 / Pcs per carton: 8

W34 x D45 x H25 cm / W13.4" x D17.7" x H9.8"

Packaging:
W34,5 x D46 x H2 cm / W13.6" x D18.1" x H0.8"

Quick and easy assembly.



DESIGN REGISTERED
IN EU AND US



HANG AROUND
Small

Art. No. 6930 / Pcs per carton: 12

Ø17 x H17 cm / Ø6.7" x H6.7"

Packaging:
W20 x D29 x H2,5 cm / W7.9" x D11.4" x H1"

Synthetic leather detail.



HANG AROUND
Large

Art. No. 6931 / Pcs per carton: 12

Ø22 x H22 cm / Ø8.7" x H8.7"

Packaging:
W23 x D36,5 x H2,5 cm / W9.1" x D14.4" x H1"

Synthetic leather detail.



FLOOR STORAGE BIN

Art. No. 6933 / Pcs per carton: 5

Ø40 x H55 cm / Ø15.7" x H21.7"

Packaging:
W33 x D45,5 x H5 cm / W13" x D17.7" x H2"

Synthetic leather handles.



NOTE - For floral use, an inner pot is necessary





STORAGE BAG XL

Art. No. 6941 / Pcs per carton: 5

W60 x D30 x H50 cm / W23.6" x D11.8" x H19.7"

Packaging:
W28 x D32 x H5 cm / W11" x D12.6" x H2"

Reinforced handles.



UNDERBED STORAGE

Art. No. 6940 / Pcs per carton: 5

W46 x D55 x H16 cm / W18.1" x D21.7" x H6.3"

Packaging:
W46 x D55 x H3 cm / W18.1" x D21.7" x H1.1"

Two part hinged lid. Quick and easy assembly.





DRAWER ORGANIZER
6 compartments, Small

Art. No. 6954 / Pcs per carton: 12

W16,5 x D29 x H11 cm / W6.5" x D11.4" x H4.3"

Packaging:
W11,5 x D45 x H1 cm / W4.5" x D17.7" x H0.4"

Quick and easy assembly.



DRAWER ORGANIZER
16 compartments, Large

Art. No. 6953 / Pcs per carton: 12

W29 x D29 x H11 cm / W11.4" x D11.4" x H4.3"

Packaging:
W11,5 x D29 x H2,5 cm / W4.5" x D11.4" x H1"

Quick and easy assembly.



DRAWER ORGANIZER
6 compartments, Large

Art. No. 6955 / Pcs per carton: 12

W29 x D29 x H11 cm / W11.4" x D11.4" x H4.3"

Packaging:
W11,5 x D29 x H2,5 cm / W4.5" x D11.4" x H1"

Quick and easy assembly.



DRAWER ORGANIZER
Set of 3

Art. No. 6942 / Sets per carton: 12

Small x2: W14,5 x D14,5 x H11 cm / W5.7" x D5.7" x H4.3"

Large: W14,5 x D29 x H11 cm / W5.7" x D11.4" x H4.3"

Packaging:
W14 x D34 x H4 cm / W5.5" x D13.4" x H1.6"

Quick and easy assembly.





HANG UP STORAGE

Wall storage

Art. No. 6932 / Pcs per carton: 8

W30 x H100 cm / W11.8" x H39.4"

Packaging:
W22 x D30 x H2,5 cm / W8.7" x D11.8" x H1"

With two metal rings for hanging.



HANGING POCKET ORGANIZER

Art. No. 6938 / Pcs per carton: 5

W52 x H124 cm / W20.5" x H48.8"

Packaging:
W32 x D62 x H2,5 cm / W12.6" x D24.4" x H1"

With built-in hanger.



HANGING CLOSET ORGANIZER

Art. No. 6939 / Pcs per carton: 5

W30 x D30 x H133,5 cm / W11.8" x D11.8" x H52.6"

Packaging:
W35 x D32 x H5 cm / W13.8" x D12.6" x H2"

With velcro fastening.





PACKING ORGANIZER
Small

Art. No. 6943 / Pcs per carton: 8

W26 x D22 x H12 cm / W10.2" x D8.7" x H4.7"

Packaging:
W27 x D2 x H16,5 cm / W10.6" x D0.8" x H6.5"

Breathable mesh lid.



PACKING ORGANIZER
Medium

Art. No. 6944 / Pcs per carton: 8

W30 x D26 x H12 cm / W11.8" x D10.2" x H4.7"

Packaging:
W25x D2 x H16 cm / W9.8" x D0.8" x H6.3"

Breathable mesh lid.



PACKING ORGANIZER
Large

Art. No. 6945 / Pcs per carton: 8

W40 x D31 x H12 cm / W15.7" x D12.2" x H4.7"

Packaging:
W27 x D3 x H17 cm / W10.6" x D1.2" x H6.7"

Breathable mesh lid.



LAUNDRY BAGS
Set of 2

Art. No. 6949 / Sets per carton: 8

W26 x H36 cm / W10.2" x H14.2"

W36 x H48 cm / W14.2" x H18.9"

Packaging:
W26 x D2 x H16 cm / W10.2" x D0.9" x H6.3"



SHOE BAG

Art. No. 6948 / Pcs per carton: 8

W24 x D15 x H35 cm / W9.4" x D5.9" x H13.8"

Packaging:
W26 x D2 x H16 cm / W10.2" x D0.9" x H6.3"

One pull double zipper.





TOILETRY BAG
Hangable

Art. No. 6946 / Pcs per carton: 5

Hanging: W26 x H68 cm / W10.2" x H26.8"

Folded: W26 x D8 x 19 cm / W10.2" x D3.1" x H7.5"

Packaging: W27 x D3,5 x H24,5 cm / W10.6" x D1.3" x H9.6"

With detachable pouch.



ACCESSORY ORGANIZER

Set of 2

Art. No. 6947 / Pcs per carton: 8

W22 x D13 x H12 cm / W8.7" x D5.1" x H4.7"

Packaging: W25 x D2,5 x H17 cm / W9.8" x D1.1" x H6.7"

Multiple compartments,
Extra pouch included.

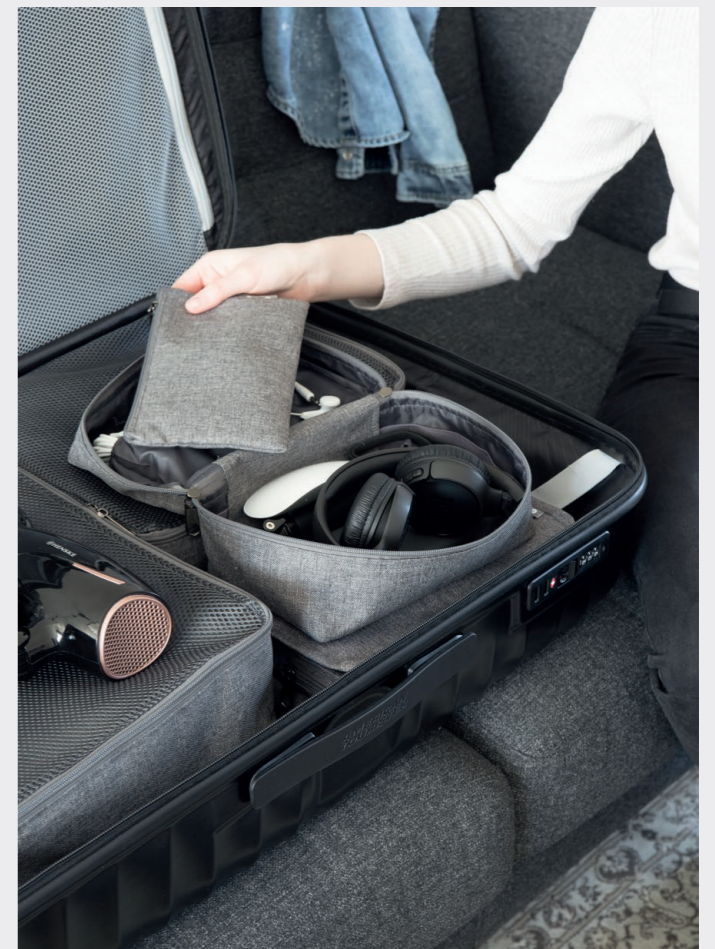



For information on upcoming shows, visit www.bigso.com

BIGSO BOX OF SWEDEN™

Tallgömsgatan 4, 382 36 NYBRO / SWEDEN
sales@bigso.com / +46 481 425 00

www.bigso.com

 bigso_box  bigsoboxofsweden  bigso box of sweden